

THE CLAREMONT

Three bedroom home
Plots 1 (shown) & 4 (handed)

Kitchen	2.89m x 2.64m	9'6" x 8'8"
Dining Area	4.01m x 3.37m	13'2" x 11'1"
Living Room	5.09m x 3.69m	16'9" x 12'1"
Master Bedroom	4.36m x 3.69m	14'4" x 12'1"
Bedroom 2	5.09m x 4.25m	16'9" x 14'0"
Bedroom 3	5.09m x 3.60m	16'9" x 11'10"

127.39 sq m / 1371.59 sq ft

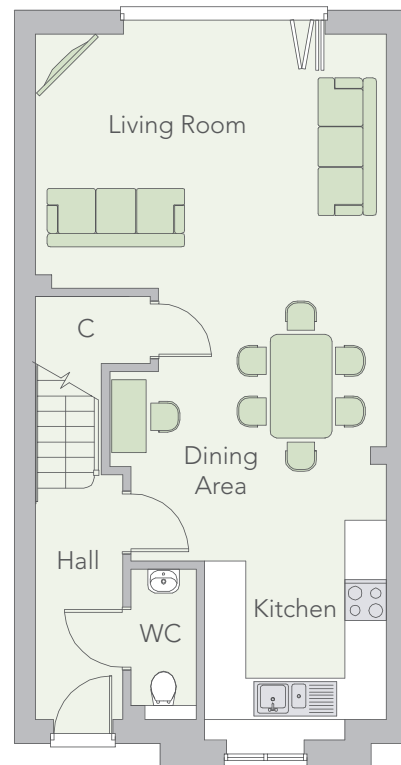
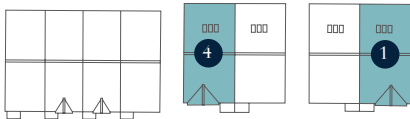

Ground Floor

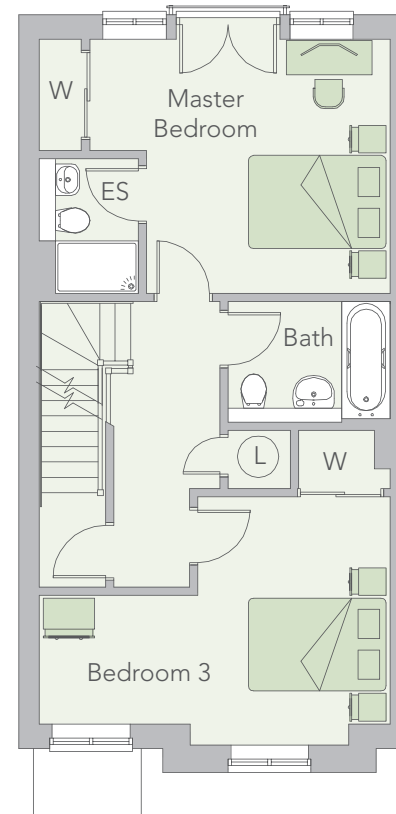

First Floor

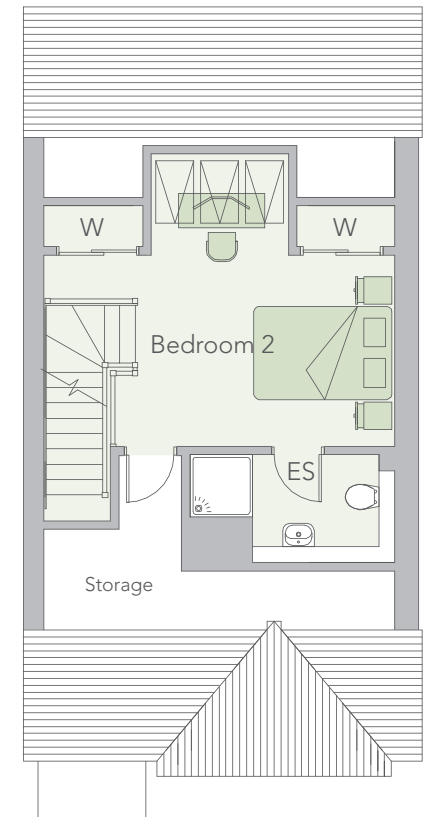

Second Floor

Please note: All dimensions shown are finished dimensions (plasterboard to plasterboard) and are the maximum dimension unless otherwise stated. Dimensions to bedroom do not include en-suites or wardrobes. Dimensions are given for guidance only and may vary and they are not to be relied upon for ordering floor coverings etc. Please consult a sales advisor.

THE RICHMOND

Three bedroom home
Plots 2 (shown) & 3 (handed)

Kitchen	2.89m x 2.64m	9'6" x 8'8"
Dining Area	4.01m x 3.37m	13'2" x 11'1"
Living Room	5.09m x 3.69m	16'9" x 12'1"
Master Bedroom	4.36m x 3.69m	14'4" x 12'1"
Bedroom 2	5.09m x 4.25m	16'9" x 14'0"
Bedroom 3	5.09m x 3.30m	16'9" x 10'10"

126.7 sq m / 1363.83 sq ft

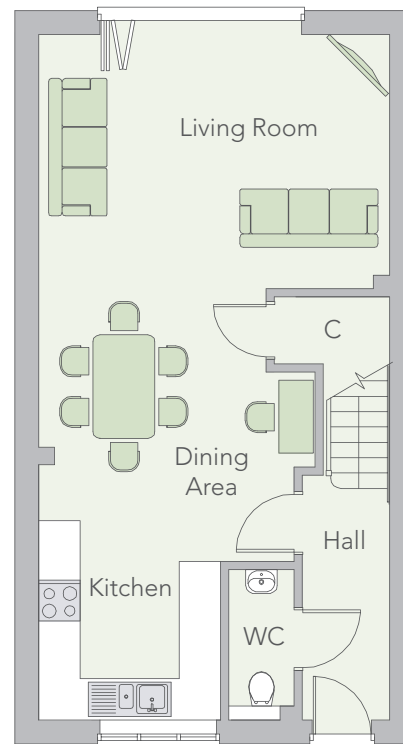

Ground Floor

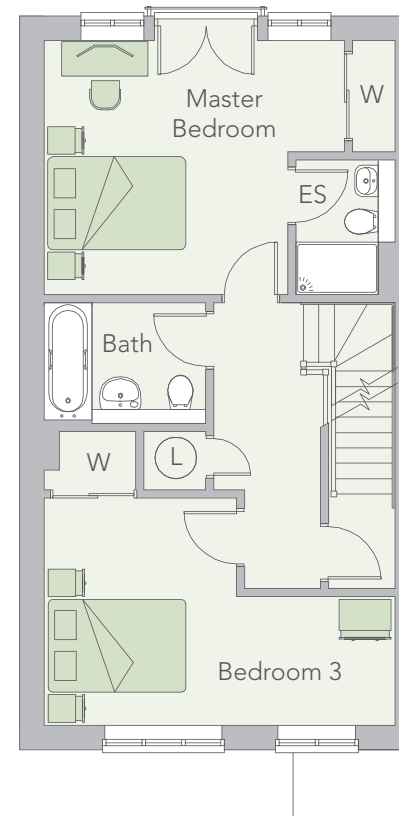

First Floor

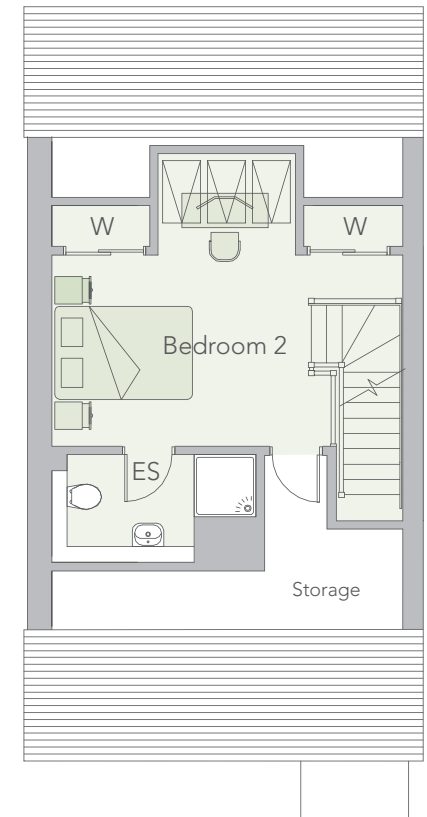

Second Floor

THE TILGATE

Two bedroom home

Plots 5, 6, 7 & 8

Kitchen/Dining Area
5.29m x 2.94m 17'4" x 9'8"

Living Room
4.81m x 3.87m 15'10" x 12'9"

Master Bedroom
3.87m x 3.77m 12'9" x 12'4"

Bedroom 2
3.87m x 2.55m 12'9" x 8'4"

78.22 sq m / 841.98 sq ft

* Window to plot 5 only

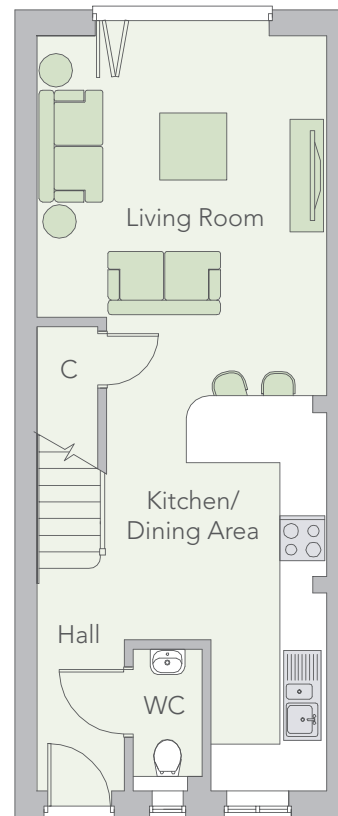
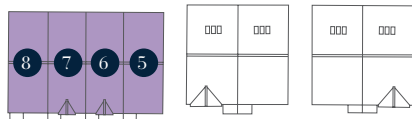

Ground Floor

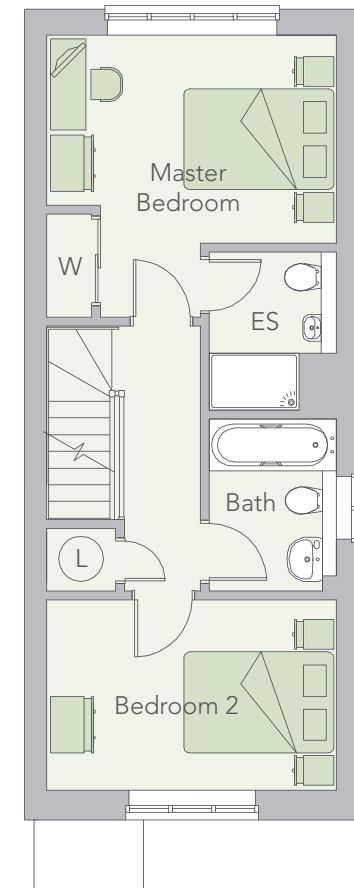

First Floor

Please note: All dimensions shown are finished dimensions (plasterboard to plasterboard) and are the maximum dimension unless otherwise stated. Dimensions to bedroom do not include en-suites or wardrobes. Dimensions are given for guidance only and may vary and they are not to be relied upon for ordering floor coverings etc. Please consult a sales advisor.